

Patient report

Bio-Rad DATE: 01/21/2020
D-10 TIME: 03:56 PM
S/N: #DC2K755917 Software version: 4.30-2
Sample ID: 10526800
Injection date 01/21/2020 03:12 PM
Injection #: 17 Method: HbA1c
Rack #: --- Rack position: 4

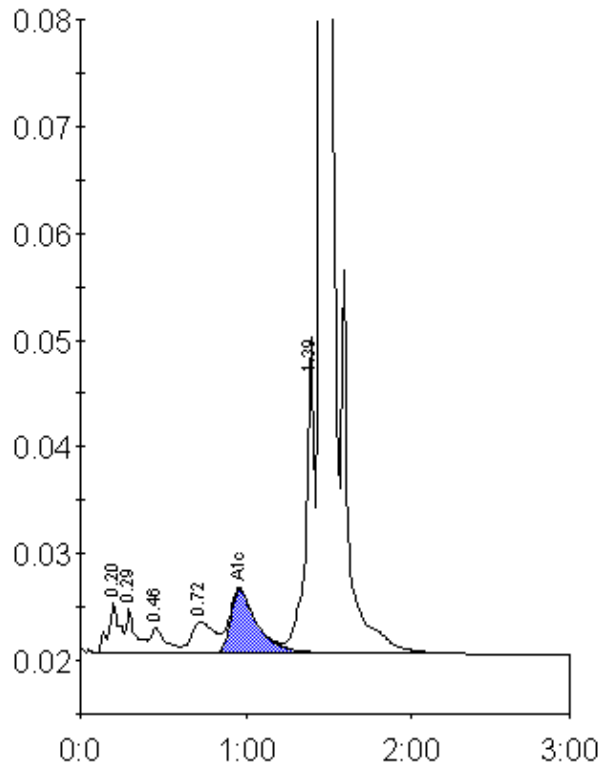

Peak table - ID: 10526800

Peak	R.time	Height	Area	Area %
A1a	0.20	4719	22257	1.2
A1b	0.29	4069	16257	0.9
F	0.46	2346	14596	0.8
LA1c/CHb-1	0.72	2899	29015	1.5
A1c	0.96	5962	65292	5.0
P3	1.39	29618	106803	5.7
A0	1.46	548034	1625567	86.5
Total Area:		1879787		

Concentration:	%
A1c	5.0